

FRONT ELEVATION

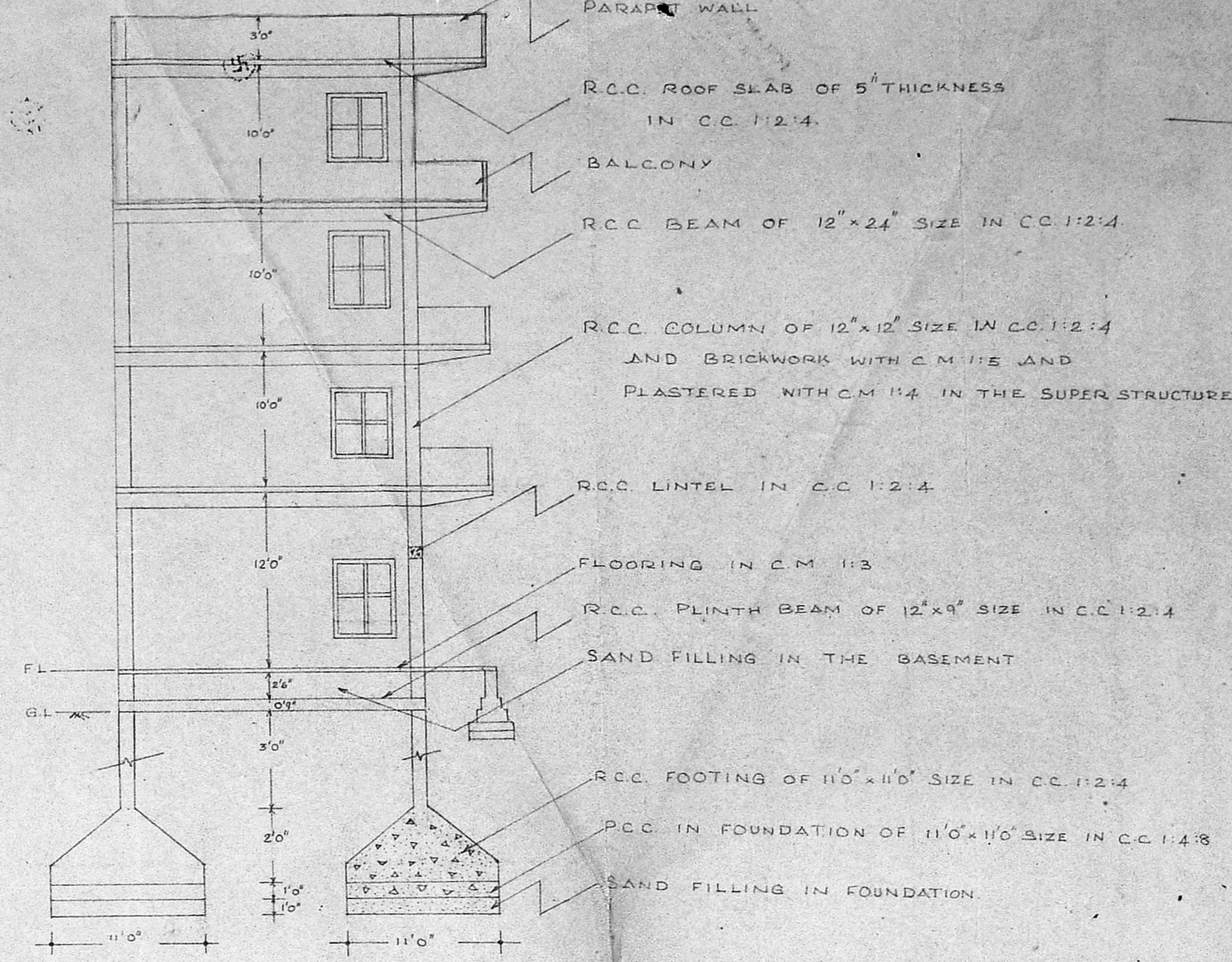

SECTION ON 'AA'

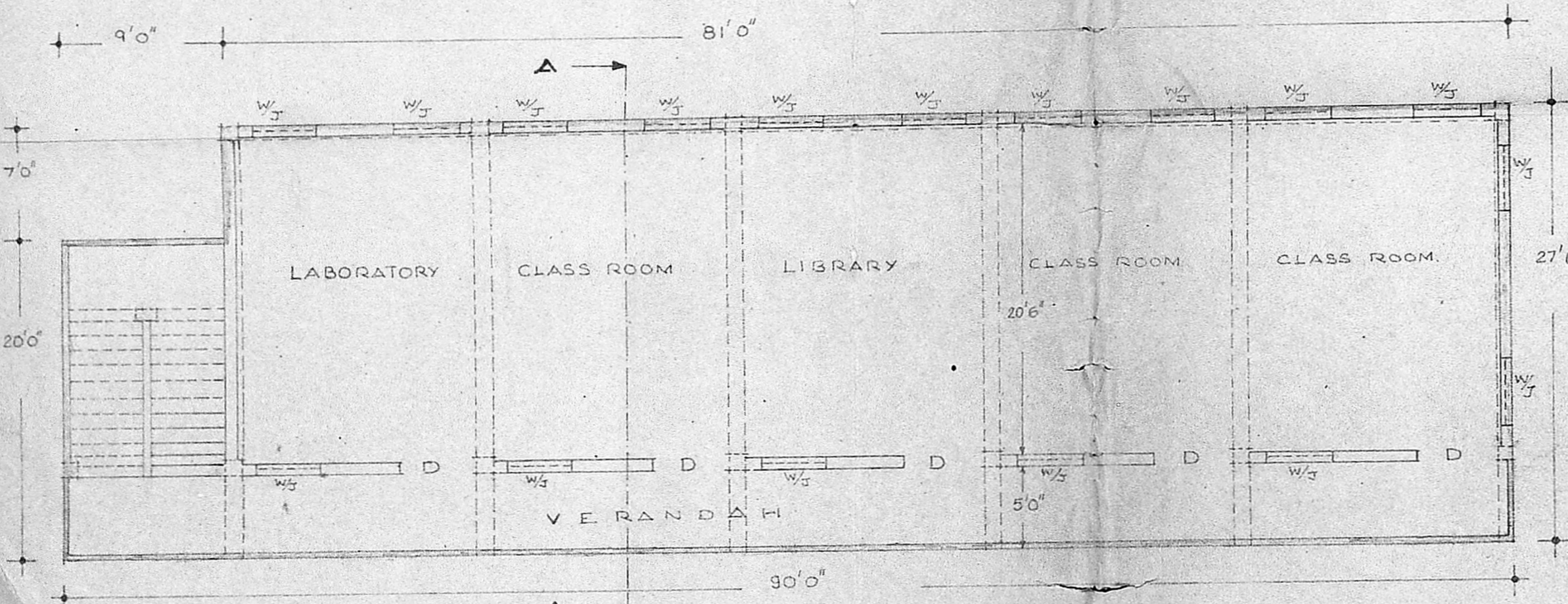

PLAN OF FIRST SECOND & THIRD FLOOR

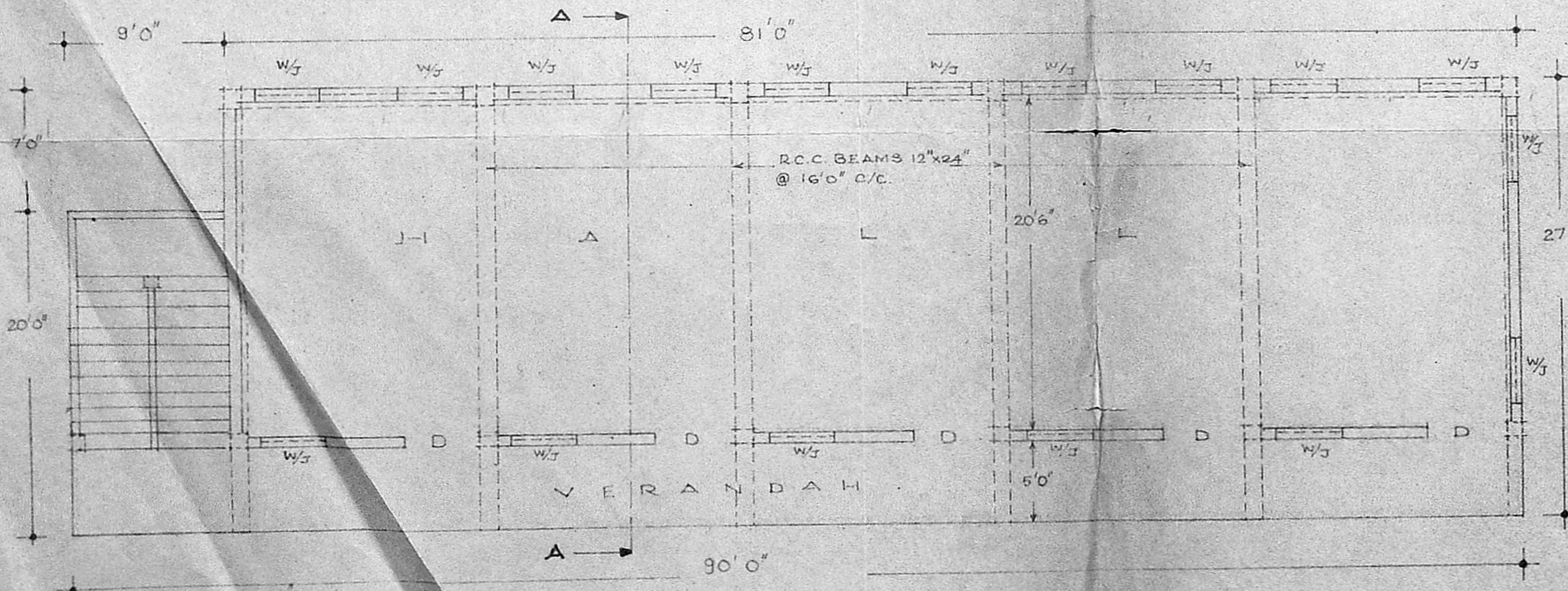

PLAN OF GROUND FLOOR

REFERENCE :-

DOOR	D	4'0" x 8'0"	(1.22 M x 2.44 M)
WINDOW	W	4'0" x 5'0"	(1.22 M x 1.52 M)
JOLLY	J	4'0" x 1'6"	(1.22 M x 0.46 M)

AREA :-

SITE AREA	=	44982.00 SQ.FT.	(4180.48 SQ.M.)
EXISTING CHURCH BUILDING AREA	=	2070.00 SQ.FT.	(192.38 SQ.M.)
EXISTING OFFICES & PASTOR HOUSE BUILDING AREA	=	2200.21 SQ.FT.	(204.48 SQ.M.)
PROPOSED BUILDING AREA	=	2308.50 SQ.FT.	(214.54 SQ.M.)

INDICATION :-

- PROPOSED SITE
- EXISTING BUILDINGS
- PROPOSED BUILDINGS
- ROADS

PLAN SHOWING THE PROPOSED THIRD FLOOR CONSTRUCTION IN THE EXISTING ELEMENTARY SCHOOL BUILDING AT THE RISEN CHRIST CHURCH, PAPER MILLS ROAD, PERAVALLUR VILLAGE, MADRAS. 600 082. IN S.N<sup>o</sup> 180 PART, 181, 182, 183 & DIVISION N<sup>o</sup> 52.

SCALE : 1 INCH = 7'3"

C/PP/202/89  
 Planning Clearance No. 2250/89  
**APPROVED**  
 Subject to the conditions in this office letter  
 No. C/8940/89, 1.8.89  
 FOR MEMBER SECRETARY  
 MADRAS METROPOLITAN DEVELOPMENT AUTHORITY

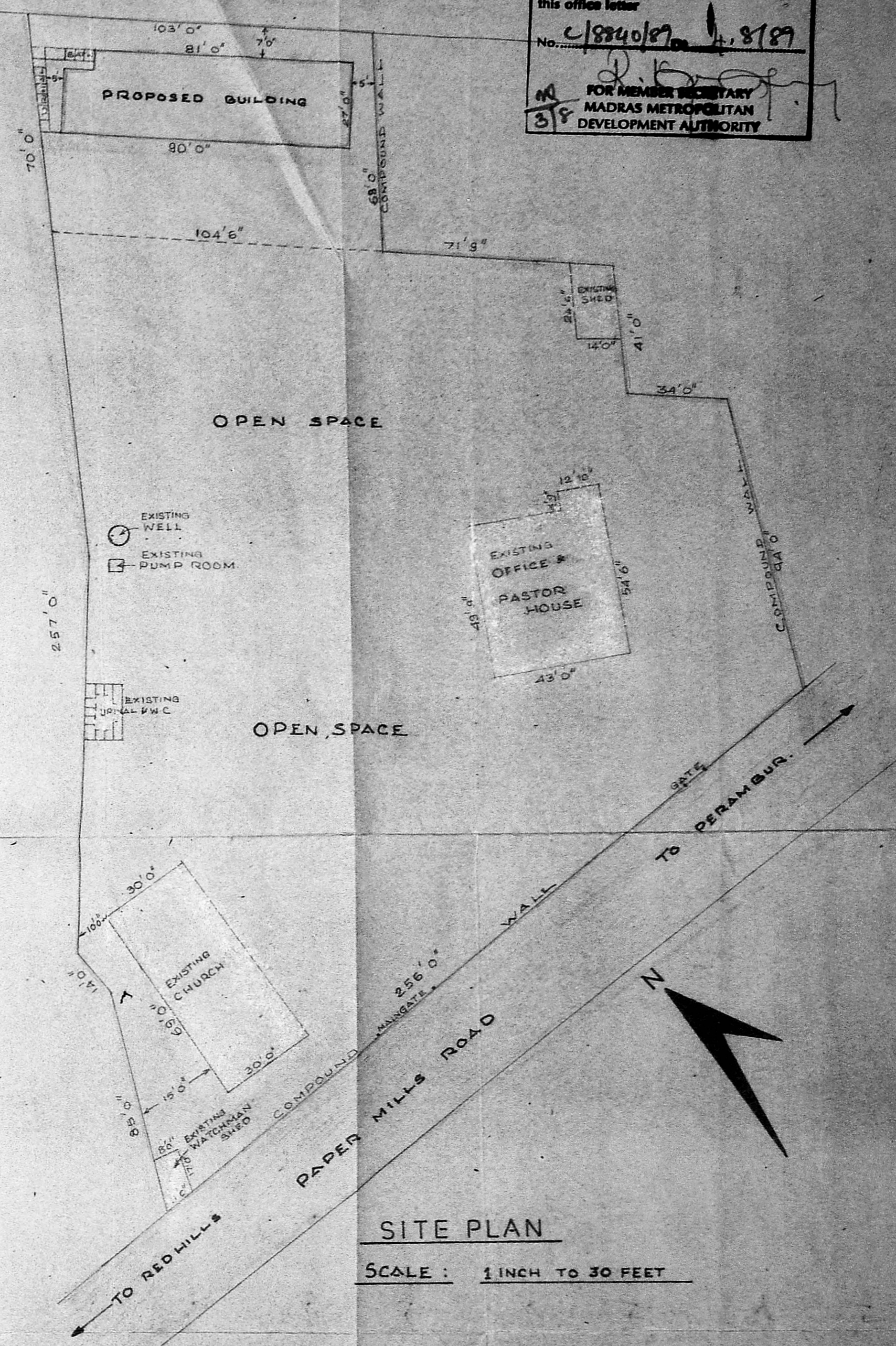

SITE PLAN

SCALE : 1 INCH TO 30 FEET

OWNER  
 Parish Priest,  
 THE RISEN CHRIST PARISH,  
 PAPER MILLS ROAD, MADRAS-600 082

LICENCED SURVEYOR  
 S. CHOCKALINGAM, B.E. M.T.B.,  
 Civil Engineering, Madras,  
 C. No. 113,  
 16-IV Mha Road, C. T. 48,  
 NANDANAM, MADRAS - 600 035.